

SLAP SHOT NIGHT FOR NURSES

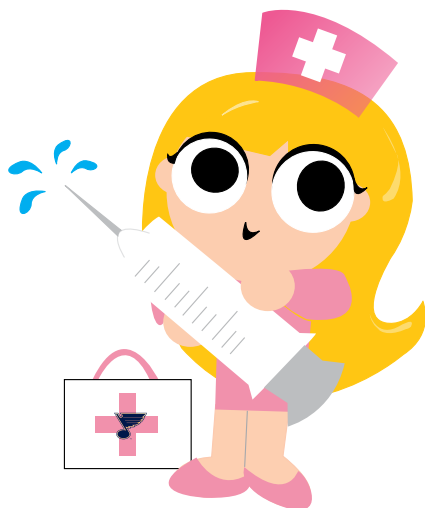

Presented by Algonquin Nurses Home Health Care, Inc., Right at Home
St. Louis, Martha's Hands and Comfort Keepers/STL

TUESDAY, MARCH 4, 2014 AT 7 P.M.
vs. Tampa Bay Lightning

Ticket price includes a pre-game party in the
Pepsi Party Plaza from 6 - 7 p.m.
(Only the first 120 purchasers will have access to the pre-game party.)

Party attendees receive a free gift bag,
appetizers and the chance to win prizes.
Beverages will be available at an additional charge.

Ticket Prices:

- Club Corner* tickets \$118.50
- Plaza End tickets \$53.50
- Blue Chip tickets \$45.50
- Mezz End Low tickets \$30.50
- Mezz End tickets at \$25.50

* Bommarito Automotive Club Seats include select food and beverage

\$5 of every ticket sold will go to the Scholarship Fund
of the Home Care Research and Education Foundation

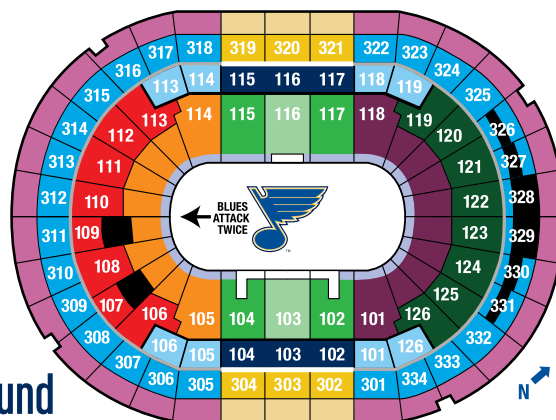

For more information call Jennifer Nevins at 314-622-5452
To order tickets go to www.stlouisblues.com/groupdeals and use promo code NURSE
or mail or fax the form below with payment today!



Blues NURSES St. Louis Blues - Slap Shot For Nurses
Tuesday, March 4, 2014
(Age Requirement: Children ages 3 and above must have a ticket)

Contact Information:
Name _____
Address _____
City _____ State _____ Zip _____
Phone (Day) _____ (Evening) _____
E-mail _____
All orders received within 7 days of the event will be left at the Will Call Window
at the Ford Box Office at ScottradeCenter (ID required).

Will Call Name _____
I'd like to receive Group Scoop E-Newsletter (offering the latest group information, special
e-mail discount and inside news from the Scottrade Center and Peabody Opera House).
Must provide email address above.

Please select a game:
 Tuesday, Mar. 4 @ 7 p.m. vs. Lightning
 Club Corner tickets at \$118.50 = \$ _____
 Plaza End tickets at \$53.50 = \$ _____
 Blue Chip tickets at \$45.50 = \$ _____
 Mezz End Low tickets at \$30.50 = \$ _____
 Mezz End tickets at \$25.50 = \$ _____

Order Total = \$ _____
 Check if disabled seating is required & we will contact you.

Payment Information (do not mail cash):
 Check made payable to St. Louis Blues
 Credit Card or Money Order
 Visa MasterCard Discover Am Express
 Account # _____ Exp. Date _____
 Signature _____ CVC _____

Payment Deadlines:
 Check: Tuesday, February 18, 2014
 Credit Card/Money Order:
 Monday, March 3, 2014
Send coupon & payment information to:
 St. Louis Blues
 Attn: Jennifer Nevins
 1401 Clark Avenue, St. Louis, MO 63103 or
 fax to 314.622.5410
 E-mail questions to
jnevins@stlblues.com or call 314.622.5452

For Scottrade Center Use Only
 ACCT # _____
 Date Rec'd: _____
 Reg Tax Price: _____
 Date Filled & Initials: _____
 Check #: _____
 Location: _____
 Date Mailed: _____
 Code: _5G